

# Is your dating app breaking your heart?

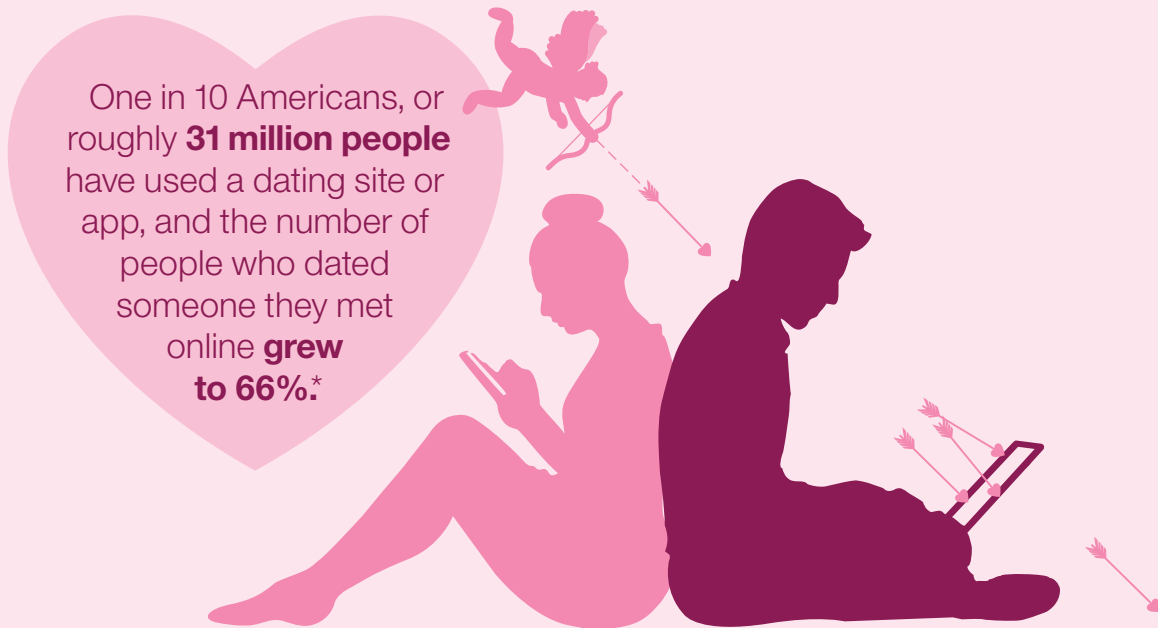

IBM® Security wanted to get to the heart of understanding what makes dating apps tick, so our researchers analyzed 41 of the most popular dating apps. They found that **63% of them have medium to severe security vulnerabilities**, putting the privacy of their users at risk.

## Hackers now have the means to try and access sensitive data via mobile devices.

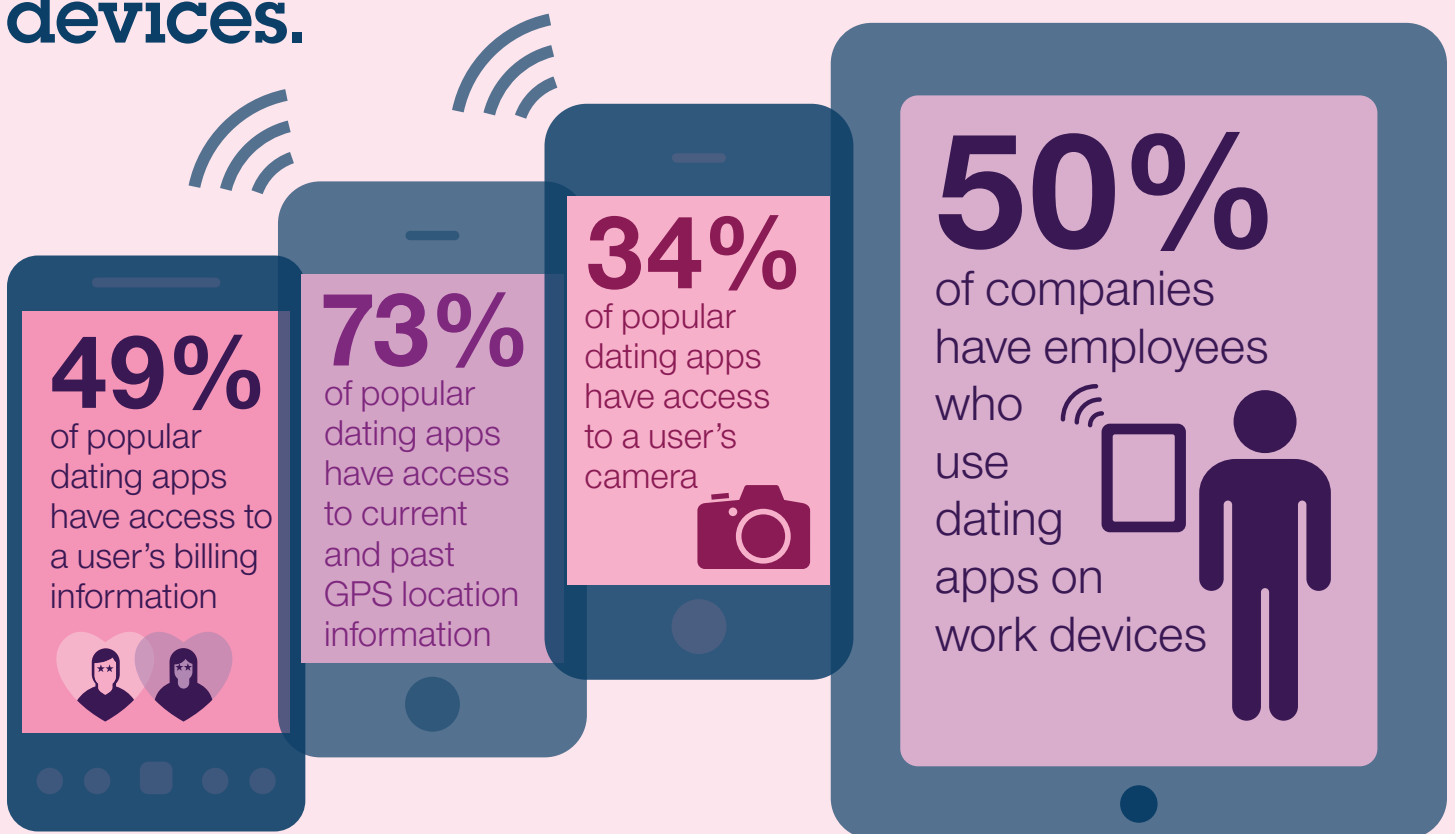

To learn more, visit [www.securityintelligence.com/datingapps](http://www.securityintelligence.com/datingapps)